



**U.S. Department of Agriculture, U.S. Forest Service
Boise National Forest, Lowman Ranger District and Salmon-
Challis National Forest, Middle Fork Ranger District**

Bull Trout Fire

Area, Road, and Trail Closure

PROHIBITIONS

Pursuant to 16 U.S.C. § 551 and 36 C.F.R. § 261.50 (a) and (b), the following acts are prohibited on the National Forest System (NFS) lands, roads, and trails in the Lowman Ranger District, Boise National Forest, and Middle Fork Ranger District, Salmon-Challis National Forest, described below and shown on the attached map incorporated into this Order as Exhibit A (the "Described Area, Roads, and Trails").

1. Going into or being in the Described Area. 36 CFR 261.52(e).
2. Being on the Described Roads. 36 CFR 261.54(e).
3. Being on the Described Trails. 36 CFR § 261.55(a).

EXEMPTIONS

Pursuant to 36 C.F.R. § 261.50(e), the following persons are exempt from this Order:

1. Persons with Forest Service Permit No. FS-7700-48 (Permit for Use of Roads, Trails, or Areas Restricted by Regulation or Order), specifically exempting them from this Order or a written determination by a Forest Service authorized officer that a permit is not required under 36 C.F.R. § 251.50(e)(1) or (2).
2. Any Federal, State, or local officer, or member of an organized rescue or fire fighting force in the performance of an official duty.
3. Federal or State administrative personnel in the performance of an official duty.

DESCRIBED AREA, ROADS, AND TRAILS

The Described Area is all NFS lands within the following boundaries: Beginning at the junction of State Hwy 21 and NFS Road #579 in Section 24, Township 12 North, Range 10 East; Continuing west along NFS Road #579, but excluding NFS Road #579 in

Order Number: # 0402-05-91

Sections 23, 22, 21, 16, Township 12 North, Range 10 East; Continuing north along NFS Road #579, but excluding NFS Road #579 in Sections 17, 8, 5, Township 12 North, Range 10 East; Continuing north along NFS Road #579, but excluding NFS Road #579 in Sections 29, Township 13 North, Range 10 East; Continuing southwest along NFS Road #579, but excluding NFS Road #579 in Sections 36, 35, Township 13 North, Range 9 East; Continuing southwest along NFS Road #579, but excluding NFS Road #579 in Sections 2, 3, Township 12 North, Range 9 East; Continuing southwest along NFS Road #582, but excluding NFS Road #582 in Sections 3, 10, 16, 20, 30, Township 12 North, Range 9 East; Continuing south along Road #582J, in Section 30, Township 12 North, Range 9 East; Continuing south along the watershed divide of Cache Creek, in Section 31, Township 12 North, Range 9 East; Continuing south along the watershed divide of Cache Creek, in Sections 17, 20, Township 11 North, Range 9 East; Continuing southeast along the county line of Valley County and Boise County, in Sections 20, 21, Township 11 North, Range 9 East; Continuing southeast along the watershed divide of the Cat Lakes to Cat Creek, in Sections 21, 28, Township 11 North, Range 9 East; Continuing south along NFS Trail #144, in Section 27, Township 11 North, Range 9 East; Continuing south along NFS Trail #148, in Section 27, Township 11 North, Range 9 East; Continuing south along NFS Trail #148, in Section 2, 1, Township 10 North, Range 9 East; Continuing east along NFS Trail #148, in Section 27, Township 11 North, Range 9 East; Continuing east along the section line of Section 1, Township 10 North, Range 9 East; Continuing east along the section line of Sections 6, 5, 4, 3, 2, 1, Township 10 North, Range 10 East; Continuing east along the section line of Section 3, Township 10 North, Range 11 East; Continuing north along the county line of Boise County and Custer County, in Section 3, Township 10 North, Range 11 East; Continuing north along the county line of Boise County and Custer County, in Sections 33, 27, 22, 15, 10, 9, Township 11 North, Range 11 East; Continuing north along the ridgetop watershed divide, in Section 9, Township 11 North, Range 11 East; Continuing north along the ridgetop watershed divide, in Section 33, Township 12 North, Range 11 East; Continuing north along the ridgetop watershed divide, in Sections 36, 25, Township 12 North, Range 10 East; Continuing north along the unnamed creek terminating in Newman Lake, in Sections 25, 24, Township 12 North, Range 11 East; Continuing northwest along Banner Creek to State Hwy 21, in Section 24, Township 12 North, Range 11 East.

The Described Area is located in the XXXX Ranger District, Boise National Forest and XXXXXX Ranger District, Salmon-Challis National Forest, Boise, Custer, and Valley Counties, Idaho.

The Described Roads are all NFS roads located within the Described Area: Road #502, Road #502J, Road #502L, Road #502I, Road #502IB, Road #502K, Road #502KB, Road #502KA, Road #579C, Road #579C1, Road #40100, Road #520, Road #520AA, Road #520A, Road #520B, Road #520F, Road #520C1, Road #520C, Road #520E, Road #520D, Road #520D1, and Road #579B.

The Described Trails are all NFS trails located within and bordering the Described Area: Trail #015, Trail #016, Trail #144, Trail #147, Trail #142, Trail #148, and Trail #402.

PURPOSE

The purpose of this Order is to protect public safety during the Bull Trout Fire.

IMPLEMENTATION

1. This Order shall be in effect from July 27, 2024, at 0800 through December 31, 2024, at 11:59 PM, unless rescinded.
2. A map identifying the Described [Area/Roads/Trails] is attached and made part of this Order as Exhibit A. For a digital version of this Order and Exhibit A, go to <https://www.fs.usda.gov/alerts/Boise/alerts-notice>.
3. Unless otherwise expressly defined in this Order, the terms used in this Order are defined by the regulations of the Secretary of Agriculture, 36 C.F.R. Chapter II, Parts 200-299. If there are terms in this Order that are not expressly defined in the Order or 36 C.F.R. Chapter II, Parts 200-299, their meaning shall be determined by their plain language definitions.
4. A violation of the above prohibitions is punishable as a Class B misdemeanor by a fine of not more than \$5,000 for individuals and \$10,000 for organizations, or by imprisonment for not more than six months, or both. 16 U.S.C. § 551; 18 U.S.C. §§ 3559, 3571, and 3581.
5. Contact the Boise National Forest office in Emmett, ID, (208) 365-7000 or the Salmon-Challis National Forest office in Salmon, (208) 756-5100 for more information about this Order.
6. This Order supersedes any previous Orders prohibiting the same or similar acts in/on the same Described Area, Roads, and Trails.

Signed and issued on 7/26/2024

BRANT PETERSEN

Digitally signed by BRANT
PETERSEN
Date: 2024.07.26 19:01:20 -06'00'

Brant Petersen
Forest Supervisor
Boise National Forest



Heather DeGeest
Forest Supervisor
Salmon-Challis National Forest



Bull Trout Lake Area, Road, and Trail Closure Order #0402-05-91

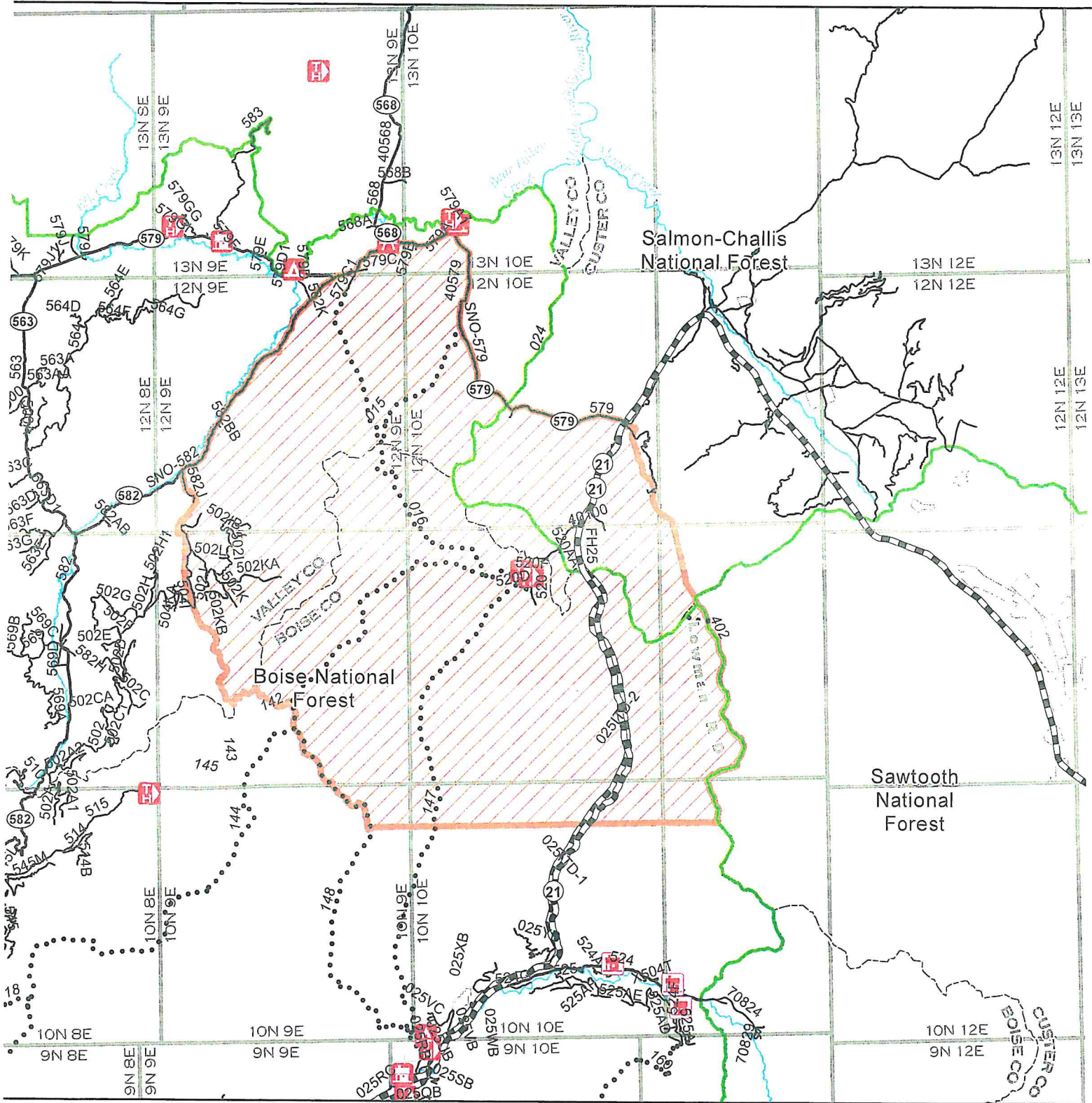

- Described Area
- Forest Boundary
- FS Ownership
- County Boundary
- Highway
- Road
- Non-Motorized Trail
- Motorized Trail
- Lake/Reservoir
- River

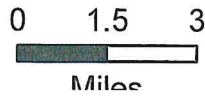

The USDA Forest Service makes no warranty, expressed or implied, including the warranties merchantability and fitness for a particular purpose, nor assumes any legal liability or responsibility for the accuracy, reliability, completeness or utility of these geospatial data or for the improper or incorrect use of these geospatial data. These geospatial data and related maps or graphics are not legal documents and are not intended to be used as such. The data and maps may not be used to determine title, ownership, legal descriptions or boundaries, legal jurisdiction, or restrictions that may be in place on either public or private land. Natural hazards may or may not be depicted on the data and maps, and users should exercise due caution. The data are dynamic and may change over time. The user is responsible to verify the limitations of the geospatial data and